

2 Fairfield Avenue Somerton Park SA

 5  4  3

Grand Seaside Family Residence - Stunning Interiors - Sparkling Inground Pool- 725 sqm (approx.)

This stunning Georgian-style family home has been seamlessly extended and renovated with classic features to achieve the ultimate in modern-day open plan family living and entertaining. Perfectly positioned in this premier beachside enclave, encapsulating a lifestyle desired by many, located only a short stroll to the pristine sands of Somerton Beach and within easy reach of shopping, vibrant cafes, restaurants and entertainment on fashionable Broadway and Jetty Road, Glenelg.

Beyond the gated entrance and manicured gardens, you are welcomed to the inviting wide entry of the home across the stunning jarrah timber floors and clever integration of timeless design and modern convenience. Three generously proportioned formal and informal living areas lead off the central hallway including the open plan kitchen, dining and living area. Expansive bi-fold doors lead to the undercover entertaining area with comprehensive outdoor kitchen. The adjacent solar-heated pool with swim jets and spa create the perfect setting to entertain family and friends all year round.

Type : House

View : <https://www.mccammonrealestate.com.au/sale/sa/western-beachside-suburbs/somerton-park/residential/house/7007293>

Anton Vizzari
08 8295 8885

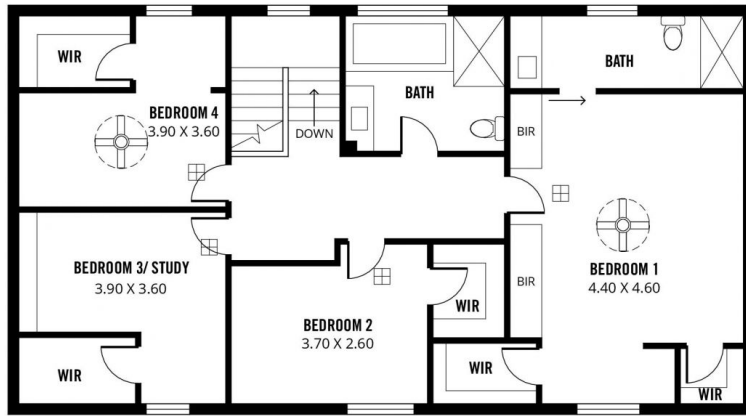

UPPER LEVEL

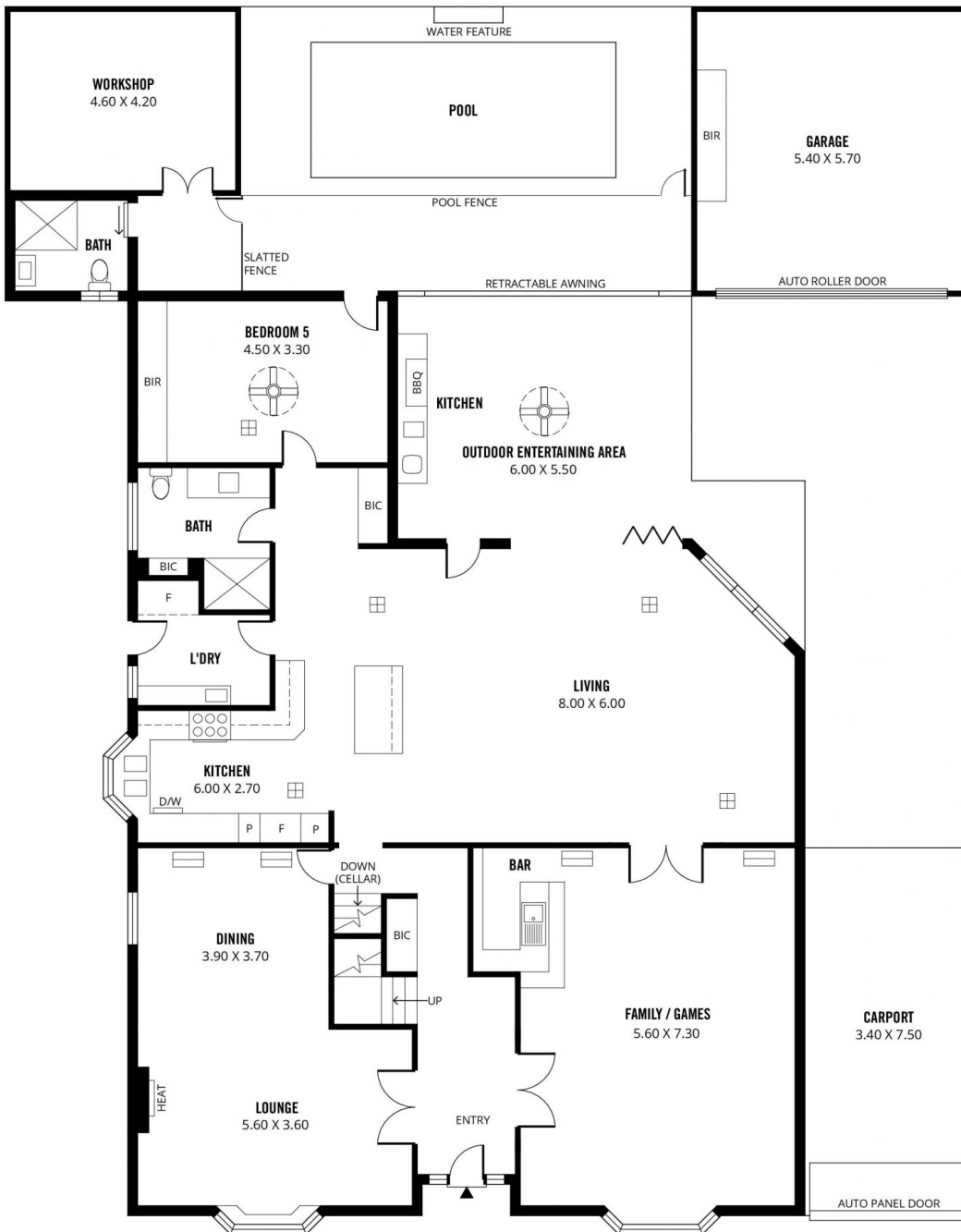

LOWER LEVEL

